

Plat of Survey

of

Part of Lot 3, Beulah Lake Park Subdivision, which Subdivision is located in Section 4, Township 4 North, Range 18 East, described as follows, to-wit: Commencing at the Southeast corner of Lot 4 of said Subdivision; thence North 0° 34' West along the East line of Lots 3 and 4 of said Subdivision 80.34 feet to the place of beginning; thence South 89° 20' West 40.00 feet; thence South 0° 34' East 19.45 feet; thence North 87° 26' West 211.96 feet to the shore of Beulah Lake; thence Northeasterly along the shore 57.00 feet to the North line of the South 95 feet of said Lot 3; thence East along said North line 236.80 feet to the East line of said Lot 3; thence South 0° 34' East along the East line of said Lot 3, 47.66 feet to the place of beginning. Said land being in the Town of East Troy, Walworth County, Wisconsin.

Surveyed for: EAST TROY STATE BANK
2905 MAIN STREET
East Troy, WI 53120

Bearings are referenced to the recorded subdivision plat and previous surveys of record.

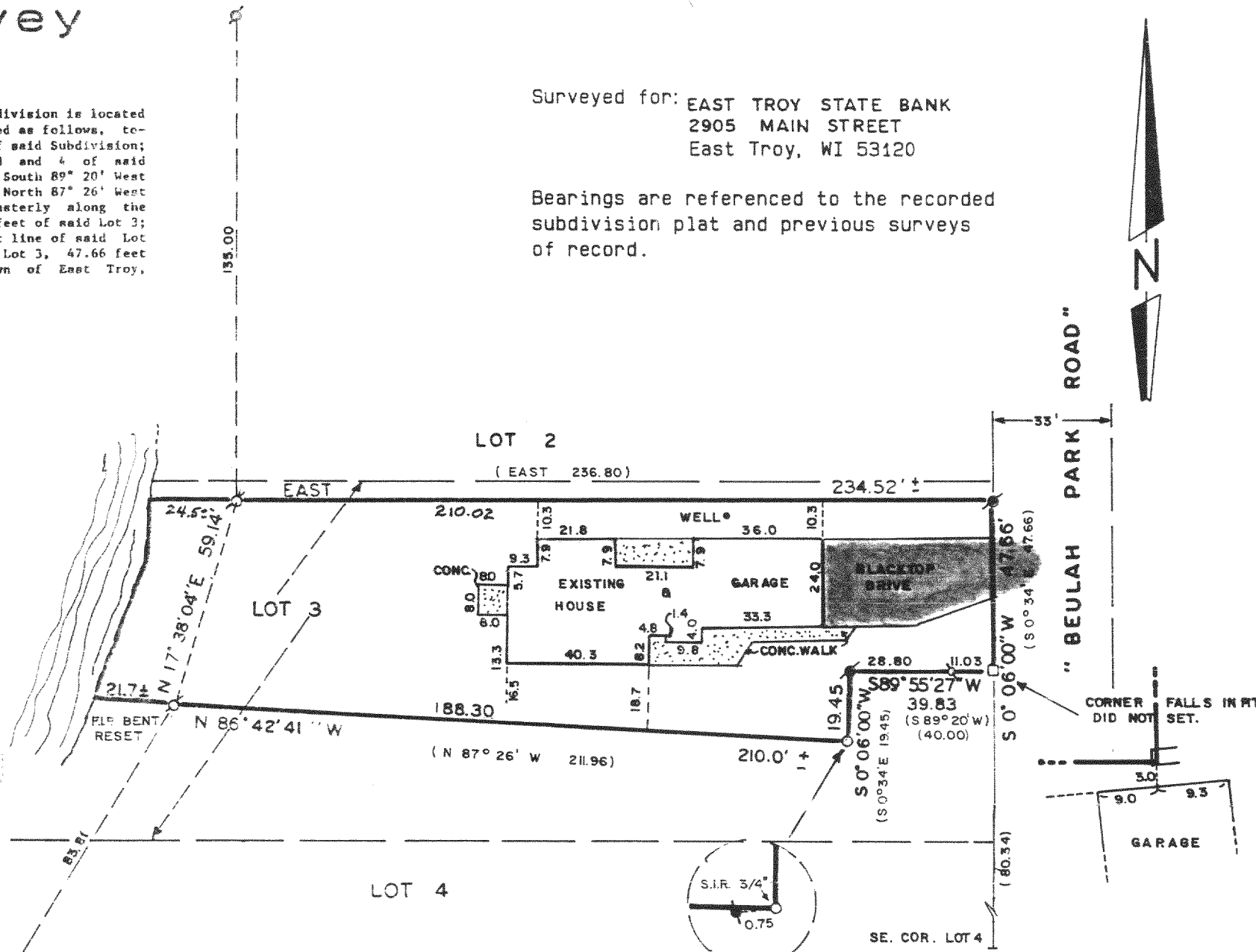
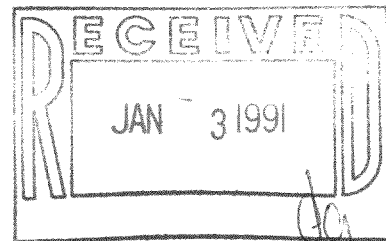
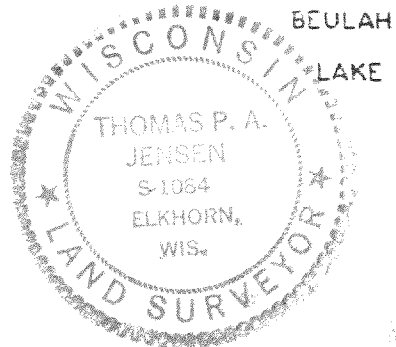

I, Thomas P.A. Jensen, Wisconsin Registered Land Surveyor, do hereby certify that this survey was performed by me, or under my direction, in full compliance with the owner's/agent's instructions and Chapter A-E 7 of the Wisconsin Administrative Code 'Minimum Standards For Property Surveys', and that this map is an accurate representation thereof to the best of my knowledge and belief.

Note: This survey plat is not certified unless signed and sealed in red ink.

Thomas P.A. Jensen
Thomas P.A. Jensen R.L.S. 1084

Jensen Surveying & Mapping S.C.

Mapping date: 6/29/90.

Revisions:

45 South Wisconsin Street P.O. Box 322
Elkhorn, Wisconsin, 53121.

(414) 723-3434

Sheet 1 of 1 Sheets

Job reference number:

1990.094

PBL 00005

Scale: 1" = 40'



Legend

- Found concrete monument
- Found iron pipe
- Set iron pipe
- Recorded as dimension

418-722

Copyright © 1990 by Jensen Surveying & Mapping S.C.

All rights reserved. No part of this survey plat may be reproduced or transmitted in any form by any means - graphic, electronic, or mechanical, including photocopying, tracing, or information storage and retrieval systems - without permission in writing from Thomas P.A. Jensen.